$20
REGISTER ONLINE

REFRESH

THE ULTIMATE DANCE EXPERIENCE

St. Louis | Friday, October 2nd, 2020

DROP-IN CLASS SCHEDULE

5:00 - 6:00PM	CONTEMP. HIP HOP WITH KEVIN NGUYEN
6:00 - 7:00PM	JAZZ WITH MOLLEE GRAY
7:00 - 8:00PM	CONTEMPORARY WITH MOLLEE GRAY
8:00 - 9:00PM	MUSICAL THEATER WITH MALIA BAKER

KEVIN NGUYEN
CONTEMPORARY HIP HOP

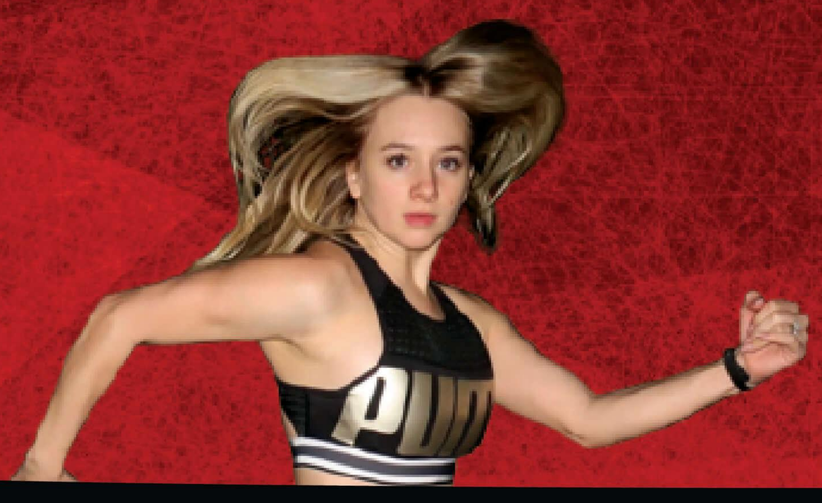

MOLLEE GRAY
JAZZ/CONTEMPORARY

MALIA BAKER
MUSICAL THEATER

WWW.REFRESHDANCE.COM

#REFRESHDANCE

REFRESH

THE ULTIMATE DANCE EXPERIENCE

St. Louis | Saturday, October 3rd, 2020

Mini/Junior CLASS SCHEDULE

8:30 - 9:00AM	Registration
9:00 - 9:30AM	Warm Up with Dea
9:30 - 10:30AM	Contemporary Hip Hop with Dea & Kevin
10:40 - 11:40AM	Jazz with Mollee
11:50 - 12:20PM	Lunch
12:30 - 1:30PM	Contemporary Fusion with Haley
1:40 - 2:40PM	Musical Theater with Malia
2:50 - 3:50PM	Hip Hop with Greg
4:30 - 10:00PM	Competition

MALIA BAKER
MUSICAL THEATER

GREG CHAPKIS
HIP-HOP

HALEY FITZGERALD
CONTEMPORARY FUSION

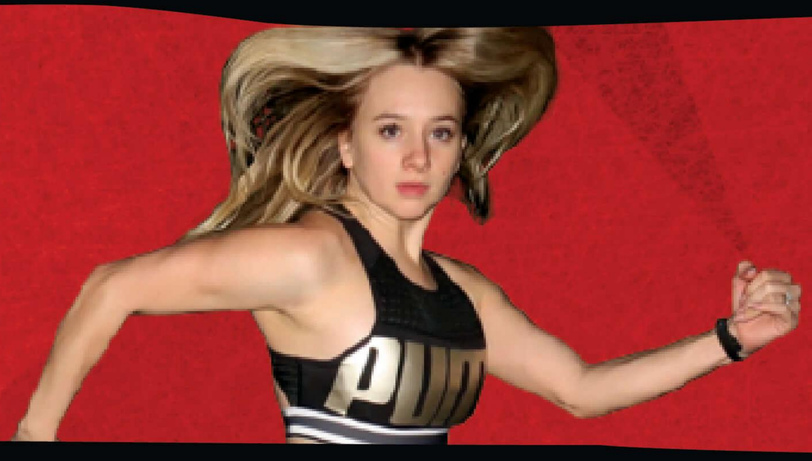

MOLLEE GRAY
JAZZ

DEA NGUYEN
HIP-HOP

KEVIN NGUYEN
CONTEMPORARY HIP HOP

REFRESH

THE ULTIMATE DANCE EXPERIENCE

St. Louis | Saturday, October 3rd, 2020

Teens CLASS SCHEDULE

8:00 - 8:30AM	Registration
8:30 - 9:00AM	Warm Up with Mollee
9:00 - 10:00AM	Jazz with Mollee
10:10 - 11:10AM	Musical Theater with Malia
11:20 - 11:50AM	Lunch
12:00 - 1:00PM	Contemporary Hip Hop with Dea & Kevin
1:10- 2:10PM	Hip Hop with Greg
2:20 - 3:20PM	Contemporary Fusion with Haley
4:30 - 10:00PM	Competition

MALIA BAKER
MUSICAL THEATER

GREG CHAPKIS
HIP-HOP

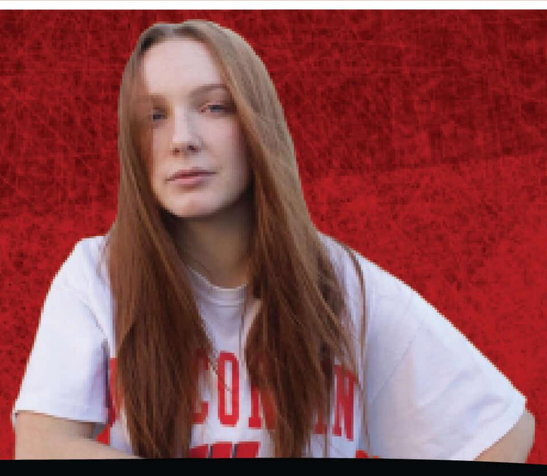

HALEY FITZGERALD
CONTEMPORARY FUSION

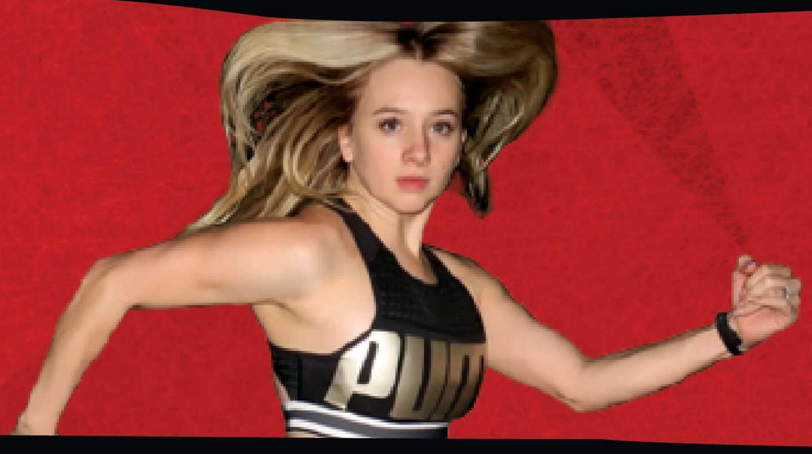

MOLLEE GRAY
JAZZ

DEA NGUYEN
HIP-HOP

KEVIN NGUYEN
CONTEMPORARY HIP HOP

REFRESH

THE ULTIMATE DANCE EXPERIENCE

St. Louis | Saturday, October 3rd, 2020

Seniors CLASS SCHEDULE

9:00 - 9:15AM	Registration
9:15 - 9:45AM	Warm Up with Haley
9:45 - 10:45AM	Contemporary Fusion with Haley
10:55- 11:55AM	Hip Hop with Greg
11:55 - 12:45PM	Lunch + Q&A
12:55 - 1:55PM	Jazz with Mollee
2:05 - 3:05PM	Contemporary Hip Hop with Kevin
3:15 - 4:15PM	Musical Theater with Malia
4:30 - 10:00PM	Competition (Teen Room)

MALIA BAKER
MUSICAL THEATER

GREG CHAPKIS
HIP-HOP

HALEY FITZGERALD
CONTEMPORARY FUSION

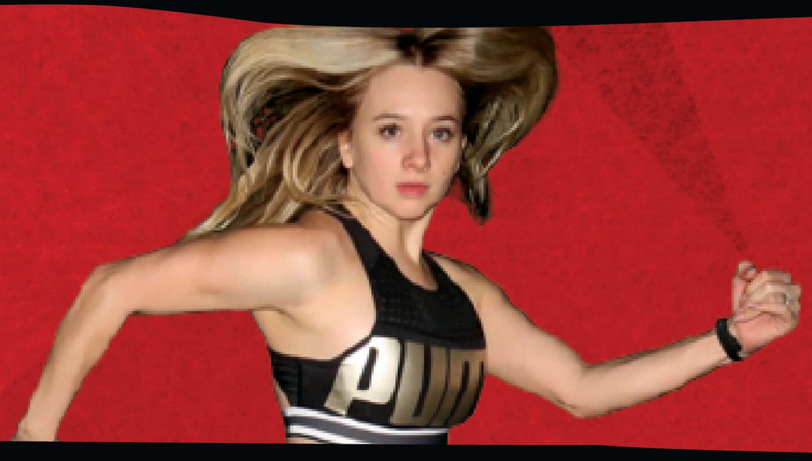

MOLLEE GRAY
JAZZ

DEA NGUYEN
HIP-HOP

KEVIN NGUYEN
CONTEMPORARY HIP HOP

REFRESH

THE ULTIMATE DANCE EXPERIENCE

St. Louis | Sunday, October 4th, 2020

Mini/Junior CLASS SCHEDULE

8:00 - 8:30AM	**Warm Up with Dea**
8:30 - 9:30AM	**Contemporary Hip Hop with Dea**
9:40 - 10:40AM	**Audition with Haley**
10:50 - 11:20AM	**Lunch**
11:30 - 12:30PM	**Hip Hop with Greg**
12:40 - 1:40PM	**Musical Theater with Malia**
1:45PM	**Scholarship Presentation**

MALIA BAKER
MUSICAL THEATER

GREG CHAPKIS
HIP-HOP

HALEY FITZGERALD
CONTEMPORARY FUSION

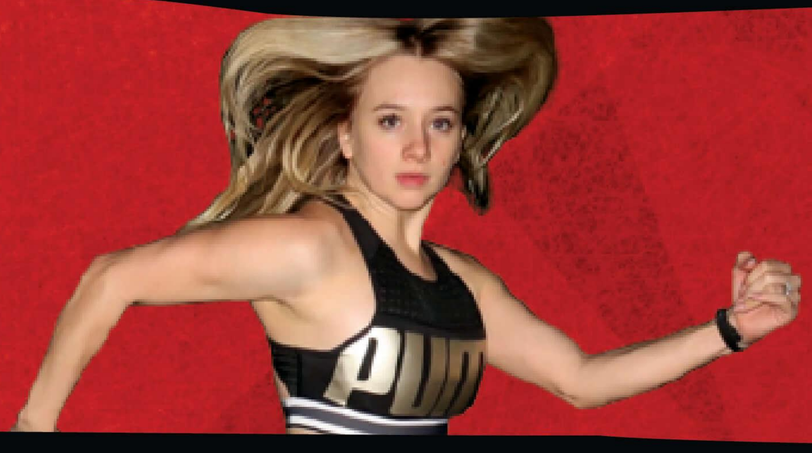

MOLLEE GRAY
JAZZ

DEA NGUYEN
HIP-HOP

KEVIN NGUYEN
CONTEMPORARY HIP HOP

REFRESH

THE ULTIMATE DANCE EXPERIENCE

St. Louis | Sunday, October 4th, 2020

Teens CLASS SCHEDULE

7:30 - 8:00AM	Warm Up with Haley
8:00 - 9:00AM	Mastering Auditions with Haley
9:10 - 10:10AM	Hip Hop with Greg
10:20 - 10:50AM	Lunch + Q&A
11:00 - 12:00PM	Musical Theater with Malia
12:10 - 1:10PM	Contemporary Hip Hop with Dea
1:15PM	Scholarship Presentation

MALIA BAKER
MUSICAL THEATER

GREG CHAPKIS
HIP-HOP

HALEY FITZGERALD
CONTEMPORARY FUSION

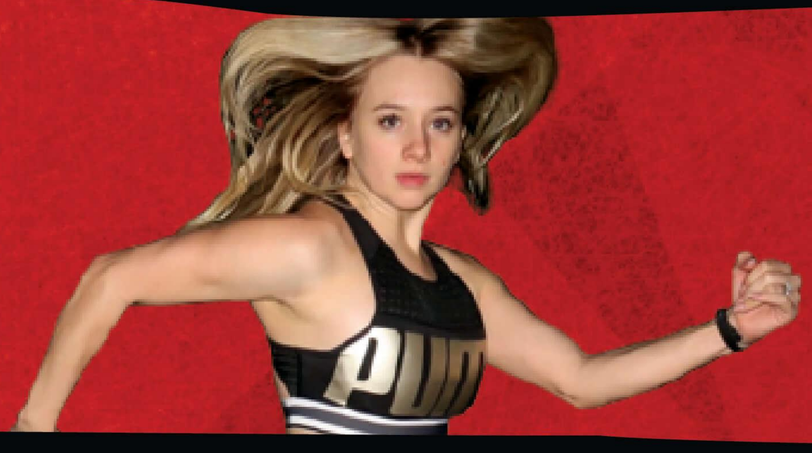

MOLLEE GRAY
JAZZ

DEA NGUYEN
HIP-HOP

KEVIN NGUYEN
CONTEMPORARY HIP HOP

REFRESH

THE ULTIMATE DANCE EXPERIENCE

St. Louis | Sunday, October 4th, 2020

Seniors CLASS SCHEDULE

8:30 - 9:00AM	**Warm Up with Malia**
9:00 - 10:00AM	**Musical Theater with Malia**
10:10 - 11:10AM	**Contemporary Hip Hop with Kevin**
11:20 - 12:10AM	**Lunch**
12:15 - 1:15PM	**Mastering Auditions with Haley**
1:15 - 2:15PM	**Hip Hop with Greg**
2:15PM	**Scholarship Presentation**

MALIA BAKER
MUSICAL THEATER

GREG CHAPKIS
HIP-HOP

HALEY FITZGERALD
CONTEMPORARY FUSION

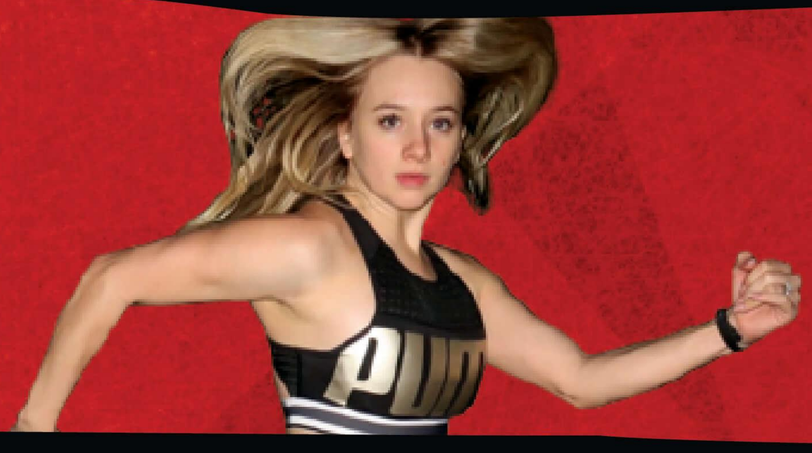

MOLLEE GRAY
JAZZ

DEA NGUYEN
HIP-HOP

KEVIN NGUYEN
CONTEMPORARY HIP HOP